DOUBLE WALL • STAINLESS STEEL

COFFEE URN

CU-72

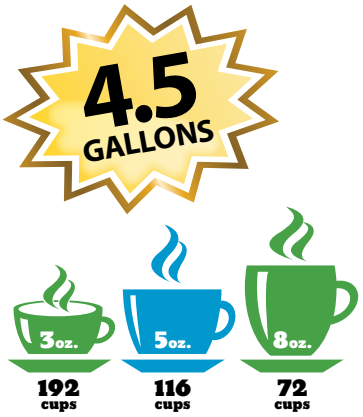

MODEL	8 OZ. CUPS / MINUTE	VOLTAGE	POWER (W)	AMPS	DIMENSIONS (INCHES)			LBS
					WIDTH	DEPTH	HEIGHT	
CU-72	1.5	120 V	1620 W	13.5 A	14.5"	14"	22.5"	9.86

*Bring quality coffee to your next catered event with the **SPECTRUM COFFEE URN.** This 4.5 gallon percolating coffee urn consistently brews delicious, flavorful coffee day in and day out, and recycles automatically between brewing and holding modes to maintain the coffee at the ideal serving temperature. Featuring a durable, double-wall insulated stainless steel construction and plastic heat-resistant handles that keep the unit cool-to-the touch, this coffee urn brews up to 72 8 oz. cups within minutes to keep customers happy and perked up at your next event.*

- Brews perfect, flavorful coffee and re-cycles automatically to maintain at ideal serving temperature
- Durable double-wall insulation keeps body cool to the touch
- Plastic cool-touch handles and spout for easy handling
- Warming light to show unit is in warming / holding mode
- Sight gauge indicates how much coffee is inside
- Auto shut-off safety switch to prevent overheating
- Ideal for caterers, restaurants, schools, offices, hospitals, nursing homes, shops, and open houses
- ETL listed for safety and sanitation
- One year warranty

ITEM	DESCRIPTION	UOM
CU-72	Stainless Steel Double-Wall Coffee Urn, 72 Cups (4.5 Gallons)	SET

SPECTRUM

COMMERCIAL STAINLESS STEEL

TOUCH CONTROL MICROWAVE

EMW-1000ST

MODEL	VOLTAGE	INPUT POWER (W)	OUTPUT POWER (W)	AMPS	OVEN CAPACITY	DIMENSIONS (INCHES)			LBS
						WIDTH	DEPTH	HEIGHT	
EMW-1000ST	120 V	1450 W	1000 W	12	0.9 Ft3	20.1"	17"	12.2"	32.19

*A durable, attractive full **stainless steel exterior and interior** construction highlights the powerful and efficient **SPECTRUM TOUCH CONTROL MICROWAVE.** Offering 1000W of microwave power, this microwave is ideal for heating and warming grab-and-go items, soups, sandwiches, prepackaged lunches, beverages, and more at your concession stand, lunch room, snack bar, office, or quick-serve establishment. Built with the commercial user in mind, this unit accommodates 10 easy-to-program functions including defrost, and will withstand repeated use in a professional, high-volume environment. The unique motor-driven bottom antenna provides efficient energy distribution, peak performance, and consistent results to keep your establishment moving with ease. With multiple power levels and adjustable time intervals, as well as a spacious 0.9 cubic feet oven cavity, this microwave is flexible enough to accommodate a variety of items to meet all your cooking and warming needs.*

- 1,000 watts of cooking power for quick heating
- Motor driven bottom antenna for efficient energy distribution and consistent results
- Engineered for commercial kitchen use
- Stainless steel interior with bottom ceramic plate
- Ample 0.9 cubic feet (25 L) oven capacity
- Accommodates 12" (30.5 cm) diameter platter
- Backlit LED display
- Interior oven light
- 3 customizable key beep volume levels
- Overall dimensions: 20.1"W x 17"D x 12.2"H
- One year warranty

ITEM	DESCRIPTION	UOM
EMW-1000ST	Spectrum Commercial Microwave, Touch, Stainless Steel, 1,000 W	Set

c UL us LISTED

Intertek

SPECTRUM

COMMERCIAL STAINLESS STEEL

DIAL CONTROL MICROWAVE

EMW-1000SD

MODEL	VOLTAGE	INPUT POWER (W)	OUTPUT POWER (W)	AMPS	OVEN CAPACITY	DIMENSIONS (INCHES)			LBS
						WIDTH	DEPTH	HEIGHT	
EMW-1000SD	120 V	1450 W	1000 W	12	0.9 Ft3	20.5"	17.9"	12.3"	42.55

*Built with convenience, speed, operability, and durability in mind, the **SPECTRUM DIAL CONTROL MICROWAVE** provides quick heating capabilities via 1000W of microwave power, making it ideal for warming soups, sandwiches, prepackaged lunches, beverages, and more. Engineered for commercial kitchen use, this microwave features an all **stainless steel exterior and interior**, compared to competitors' painted interior units. Additionally the ceramic heating plate features a bottom energy feed system, allowing for peak performance, efficient energy distribution, and consistent results. With multiple power levels and adjustable time intervals, as well as a spacious 0.9 cubic feet oven cavity, this microwave is flexible enough to accommodate a variety of items to meet all your cooking and warming needs.*

- 1,000 watts of cooking power for quick heating
- Motor driven bottom antenna for efficient energy distribution and consistent results
- Engineered for commercial kitchen use
- Stainless steel interior with bottom ceramic plate
- Ample 0.9 cubic feet (25 L) oven capacity
- Accommodates 12" (30.5 cm) diameter platter
- Customizable cooking timer up to 60 minutes
- Backlit LED display
- Interior oven light
- Overall dimensions: 20.5"W x 17.9"D x 12.3"H
- One year warranty

ITEM	DESCRIPTION	UOM
EMW-1000SD	Spectrum Commercial Microwave, Dial, Stainless Steel, 1,000 W	Set

c UL us LISTED

SPECTRUM

ELECTRIC COUNTERTOP

RollsRight COMMERCIAL ROLLER GRILL

EHD-50NS

EHD-30NS

Sneeze Guard & Bun Drawer Sold Separately

EHD-30NS with EHD-30-SG & EHD-30-BD

MODEL	VOLTAGE	POWER (W)	AMPS	DIMENSIONS (INCHES)			LBS
				WIDTH	DEPTH	HEIGHT	
EHD-30NS	120V	1430W	12A	23.6"	20.5"	13.1"	41.01
EHD-50NS	120V	1760W	14.6A	35.4"	20.5"	13.1"	56.33

EHD-30NS and EHD-50NS made with Xylan Non-Stick Rollers

SPECTRUM ROLLER GRILLS *are engineered to give you long lasting cooking results under the harshest applications. They are perfect for convenience stores, concession stands, cafeterias and more. All grills come with our unique noise suppression motor and chain drive system. Dual temperature controls allow for both cooking and holding areas to operate independently, reducing waste and spoilage due to excessive overheating. Xylan® RollsRight non stick roller surfaces are durable and easy to clean. Spectrum Roller Grills come with full size grease drip pans and are UL, CUL, and NSF listed. Warranty and national onsite service program information can be found in the user manual.*

- EHD-30NS: Up to 30 hot dog capacity
- EHD-50NS: Up to 50 hot dog capacity
- Stainless steel body and drip tray
- The rollers are coated using Whitford Xylan®, a fluoropolymer coating with superior resistance to wear and to all forms of abrasion
- Two zone heating, front and rear, for cooking and warming simultaneously
- Multiple power levels to support different food products
- UL-listed for compliance with UL-197
- NSF-listed for compliance with NSF-4
- One year warranty

ITEM	DESCRIPTION	UOM
EHD-30NS	30-Dog Hot Dog Roller, Non-Stick with Xylan Coating	Set
EHD-50NS	50-Dog Hot Dog Roller, Non-Stick with Xylan Coating	Set

NSF c UL US LISTED

SPECTRUM

ROLLSRIGHT COMMERCIAL ROLLER GRILL

SNEEZE GUARD & BUN DRAWER

EHD-50-SG

EHD-50-SGD

EHD-30-BD

EHD-30-SGD

EHD-50-BD

EHD-30NS with
EHD-30-SG and EHD-30-BD

MODEL	ITEM	DETAIL	DIMENSIONS (INCHES)			LBS
			WIDTH	DEPTH	HEIGHT	
EHD-30-SG	Sneeze Guard	Pass-Thru	24.375"	20.625"	9"	4.37
EHD-30-SGD	Sneeze Guard	Front Open Door	24.375"	21.275"	9.375"	4.5
EHD-30-BD	Bun Drawer	Holds Up to 36 Buns	23.5"	22"	8.5"	34.17
EHD-50-SG	Sneeze Guard	Pass-Thru	35.5"	20.625"	9"	5.95
EHD-50-SGD	Sneeze Guard	Front Open Door	36.175"	21.275"	9.375"	6.5
EHD-50-BD	Bun Drawer	Holds Up to 56 Buns	35.5"	22"	8.5"	49.6

SPECTRUM ROLLER GRILLS *are engineered to give you long lasting cooking results under the harshest applications. They are perfect for convenience stores, concession stands, cafeterias and more. All grills come with noise suppression motor and chain drive system. Dual temperature controls allow for both cooking and holding areas to operate independently, reducing waste and spoilage due to excessive overheating. Xylan® RollsRight non-stick roller surfaces are durable and easy to clean. Spectrum Roller Grills come with full size grease drip pans and are UL, CUL, and NSF listed. Warranty and national onsite service program information can be found in the user manual.*

- Sneeze guards increase sanitation and protect food from airborne contaminants
- Durable, protective panels allow customers a direct view of options

- Bun drawer adds convenience and saves space on the countertop
- Provides a sanitary holding area for hot dog buns

- One year warranty

ITEM	DESCRIPTION	UOM
EHD-30-SG	Sneeze Guard to fit EHD-30NS Hot Dog Roller	Each
EHD-30-SGD	Sneeze Guard w/Hinged Door to fit EHD-30NS	Each
EHD-30-BD	Bun Drawer to fit EHD-30NS Hot Dog Roller	Each
EHD-50-SG	Sneeze Guard to fit EHD-50NS Hot Dog Roller	Each
EHD-50-SGD	Sneeze Guard w/Hinged Door to fit EHD-50NS	Each
EHD-50-BD	Bun Drawer to fit EHD-50NS Hot Dog Roller	Each

Products count for 100% of their net price value, towards free freight program.

SPECTRUM

ELECTRIC COUNTERTOP

CONVEYOR TOASTER

ECT-500 back view

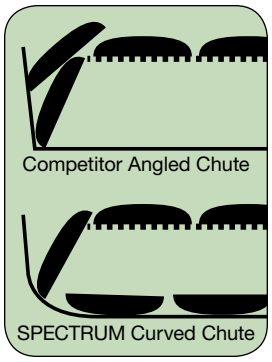

Curved return chute prevents larger food items from clogging the chute.

ECT-500

MODEL	SLICES PER HOUR	VOLTAGE	POWER (W)	AMPS	DIMENSIONS (INCHES)			LBS
					WIDTH	DEPTH	HEIGHT	
ECT-500	500	208/240 V	2000/2600	9.6/10.8	14.6"	17"	15"	39.57

Dimensions do not include accessory pieces.

*The **SPECTRUM CONVEYOR TOASTER** is perfect for high volume serving of bagels, toast, small pizzas and similar dough based products that need fast and consistent toasting. The conveyor toaster is easy to operate and the belt speed setting control allows for perfect doneness. The Spectrum Conveyor Toaster can utilize top and bottom heating elements simultaneously or independently. The specially designed product return ramp is extra wide for toasting oversized bagels. The conveyor toaster has front product return as well as optional rear product return. The Spectrum Conveyor Toaster is NSF, CUL and UL approved.*

- Toaster makes up to 500 slices per hour
- Rounded return chute allows for extra-large bagels
- Infinite speed doneness control
- Independent 3 position heating element selector
- Multiple power and speed (“Doneness") settings to get the perfect toast
- Adjustable feet
- UL listed for compliance with UL-197
- NSF listed for compliance with NSF-4
- One year warranty

ITEM	DESCRIPTION	UOM
ECT-500	Electric Conveyor Toaster	Set

NSF c UL US LISTED

SPECTRUM

ELECTRIC COUNTERTOP

GRIDDLE

EGD-36

EGD-24

MODEL	VOLTAGE	POWER (W)	AMPS	DIMENSIONS (INCHES)			TEMPERATURES		LBS
				WIDTH	DEPTH	HEIGHT	°C	°F	
EGD-24	208/240 V	4200/5600W	20.2/23.4A	24"	21.7"	12.9"	65°-250°C	150°-480°F	92.92
EGD-36	208/240 V	6300/8400W	30/35A	36"	21.8"	12.9"	65°-250°C	150°-480°F	123.13

SPECTRUM ELECTRIC GRIDDLES *feature a 1/2" polished steel grill surface with extra tall steel surround wall enclosures. The electric griddles have independent zone controlled heating that allow the operator to use any variety of heat settings from maximum grilling temperature to low warming and holding temperature. Spectrum Electric Griddles are NSF, CUL and UL approved. Warranty and national service program information can be found in the user manual.*

- EGD-24: Two independently controlled heat zones, 24"W x 16-1/2"D grilling surface
- EGD-36: Three independently controlled heat zones, 36"W x 16-1/2"D grilling surface
- Stainless steel body and catch tray
- Stainless steel side and rear backsplash for food containment
- Solid steel plate with a 1/2" thickness on both EGD-24 and EGD-36
- EGD-24 supplied with a plug and lead (NEMA L6-30P) for quick installation/connection
- Adjustable feet
- UL listed for compliance with UL-197
- NSF listed for compliance with NSF-4
- One year warranty

ITEM	DESCRIPTION	UOM
EGD-24	Electric Griddle, 24", 240 Volts, with Plug and Lead	Set
EGD-36	Electric Griddle, 36", 240 Volts	Set

NSF C UL US LISTED

SPECTRUM

GAS COUNTERTOP

HOT PLATE

GHP-4

GHP-2

Curved dome over pilot light protects from spills and food debris.

MODEL	# OF BURNERS	BTU/PER NAT/LP	TOTAL BTU/HR	PRESSURE IN. W.C	DIMENSIONS			LBS
					WIDTH	DEPTH	HEIGHT	
GHP-2	2	22,000	44,000	6 / 10	12"	26.75"	15"	58.75
GHP-4	4	22,000	88,000	6 / 10	24"	26.75"	15"	103.95

Note: Depths do not include gas inlet pipe, located at rear of the unit.

***SPECTRUM GAS HOT PLATES** come equipped with precision engineered manually controlled valves. The gas hot plates have dual pilot light assemblies that have individual gas feed lines to allow instant restarting if one pilot light goes out. Pilot lights are located away from the center of the burners and are covered under our specially designed burner trivets to keep them away from cooking debris. Spectrum Gas Hot Plates come with LP conversion kits and are ETL approved for sanitation and ANSI Z83.11 for U.S. and CSA 1.8b for Canada. Warranty and national onsite service program information can be found in the user manual.*

- GHP-2: Two independently controlled burners
- GHP-4: Four independently controlled burners
- Stainless steel body, drip tray, and back splash
- Removable cast iron grills for easy cleaning
- Conversion kit allows the use of propane or natural gas
- Adjustable pilot light
- Adjustable feet
- ETL listed for safety and sanitation
- One year warranty

ITEM	DESCRIPTION	UOM
GHP-2	Gas 2 Open Burner Hot Plate & 1 Conversion Kit	Set
GHP-4	Gas 4 Open Burner Hot Plate & 1 Conversion Kit	Set

Conforms to ANSI STD Z83.11b-2009(R2012)
Certified to CSA STD 1.8b-2009(R2012)

SPECTRUM

GAS COUNTERTOP

GRIDDLE

GGD-36M

GGD-24M

MODEL	# OF BURNERS	BTU/PER NAT/LP	TOTAL BTU/HR	PRESSURE IN. W.C	DIMENSIONS			GRILL SURFACE		LBS
					WIDTH	DEPTH	HEIGHT	WIDTH	DEPTH	
GGD-24M	2	30,000	60,000	6 / 10	24"	29.625"	15.6"	24"	20"	157.85
GGD-36M	3	30,000	90,000	6 / 10	36"	29.625"	15.6"	36"	20"	228.29

Note: Depths do not include gas inlet pipe, located at rear of the unit.

***SPECTRUM GAS GRIDDLES** come equipped with precision engineered manually controlled valves. All gas griddles have a ¾" polished steel cook plate and full length 3" wide front rail for keeping spillage to a minimum. Spectrum Gas Griddles come with LP conversion kits and are ETL approved for sanitation and ANSI z83.11 for U.S. and CSA 1.8b for Canada. Warranty and national onsite service program information can be found in the user manual.*

- GGD-24M: Two independently controlled heat zones, 24"W x 20"D grilling surface
- GGD-36M: Three independently controlled heat zones, 36"W x 20"D grilling surface
- Stainless steel body, sides, rear back splash, and catch tray
- Solid steel plate with a 3/4" thickness on both GGD-24M and GGD-36M
- Conversion kit allows the use of propane or natural gas
- Adjustable pilot light
- Adjustable feet
- ETL listed for safety and sanitation
- One year warranty

ITEM	DESCRIPTION	UOM
GGD-24M	Gas Griddle / Manual Controls & 1 Conversion Kit	Set
GGD-36M	Gas Griddle / Manual Controls & 1 Conversion Kit	Set

Conforms to ANSI STD Z83.11b-2009(R2012) Certified to CSA STD 1.8b-2009(R2012)

SPECTRUM

GAS COUNTERTOP

CHAR BROILER

GCB-36R

Plates can sit on an angle or flat for proper drainage.

Grooves direct excess oils into tray to prevent oil build up.

GCB-24R

MODEL	# OF BURNERS	BTU/PER NAT/LP	TOTAL BTU/HR	PRESSURE IN. W.C	DIMENSIONS			GRILL SURFACE		LBS
					WIDTH	DEPTH	HEIGHT	WIDTH	DEPTH	
GCB-24R	2	40,000	80,000	6 / 10	24"	27"	15.6"	24"	20"	142.31
GCB-36R	3	40,000	120,000	6 / 10	36"	27"	15.6"	36"	20"	209.22

Note: Depths do not include gas inlet pipe, located at rear of the unit.

SPECTRUM GAS RADIANT CHARBROILERS *come equipped with precision engineered manually controlled valves. All radiant grill grids are designed to be reversible. Cooking can be done with grids leveled or reversed and placed into an angled position. Specially designed channels in the grids allow for excess cooking residue to travel easily into the grease pan. Spectrum Radiant Charbroilers come with LP conversion kits and are ETL approved for sanitation and ANSI Z83.11b for U.S. and CSA 1.8B for Canada. Warranty and national onsite service program information can be found in the user manual.*

- GCB-24R: Two independently controlled burners, 24"W x 19"D grilling surface
- GCB-36R: Three independently controlled burners, 36"W x 19"D grilling surface
- Stainless steel body, drip tray, side and back splashes
- Removable cast iron grills and stainless steel baffles for easy cleaning
- Conversion kit allows the use of propane or natural gas
- Adjustable pilot light
- Adjustable feet
- ETL listed for safety and sanitation
- One year warranty

ITEM	DESCRIPTION	UOM
GCB-24R	Gas Broiler / Radiant & 1 Conversion Kit	Set
GCB-36R	Gas Broiler / Radiant & 1 Conversion Kit	Set

Conforms to ANSI STD Z83.11b-2009(R2012)
Certified to CSA STD 1.8b-2009(R2012)

SPECTRUM